

OFFICE COPY

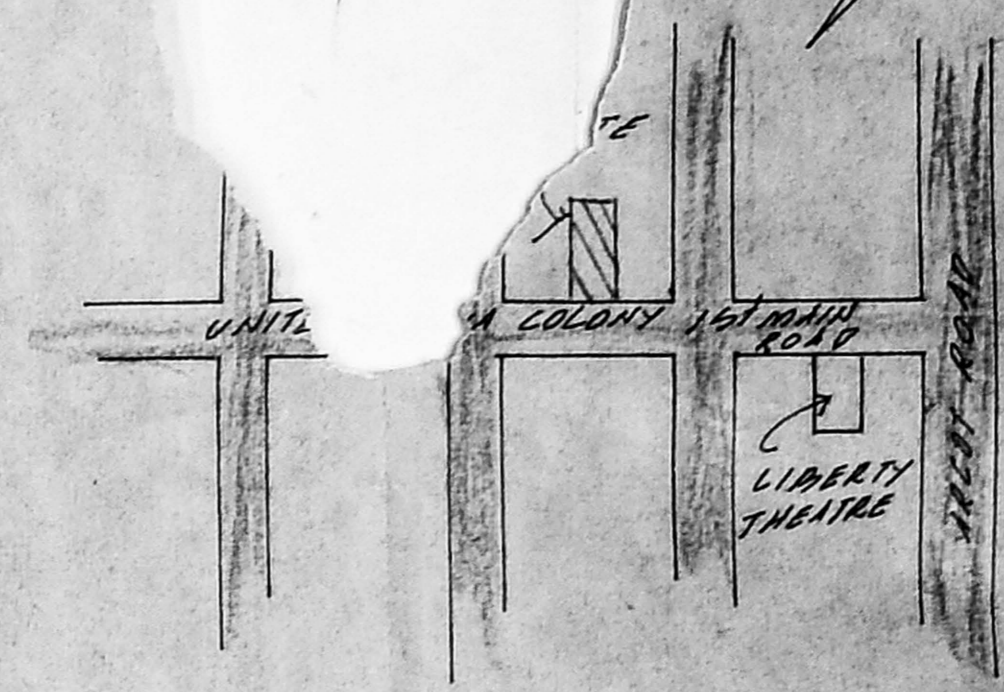
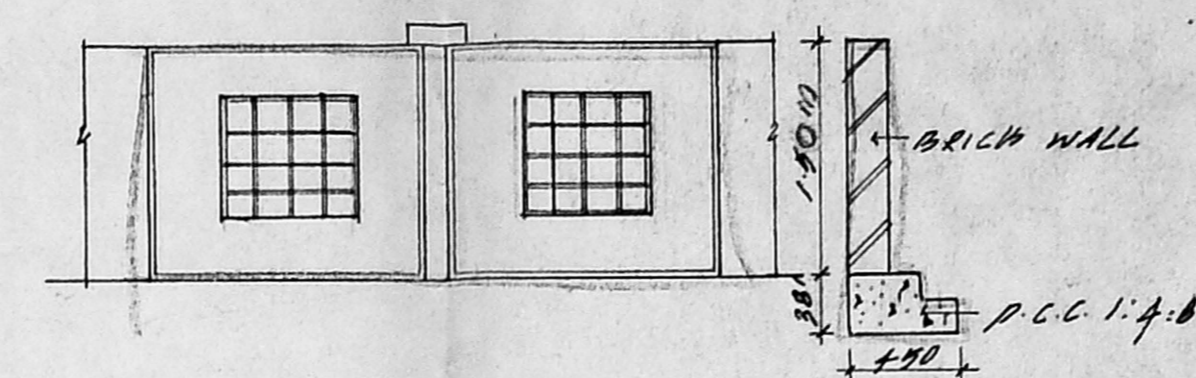
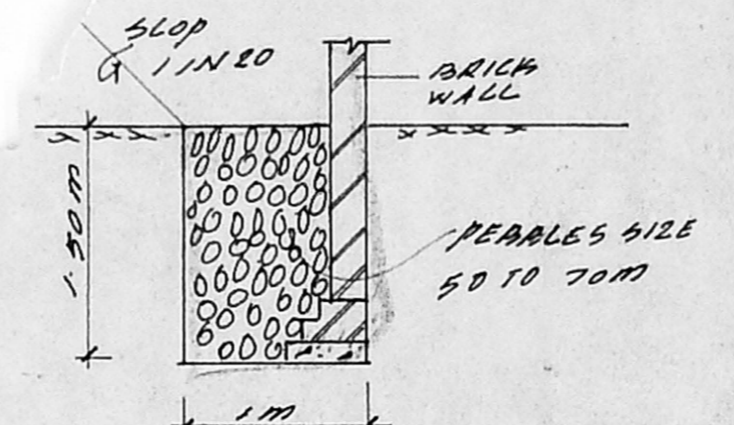
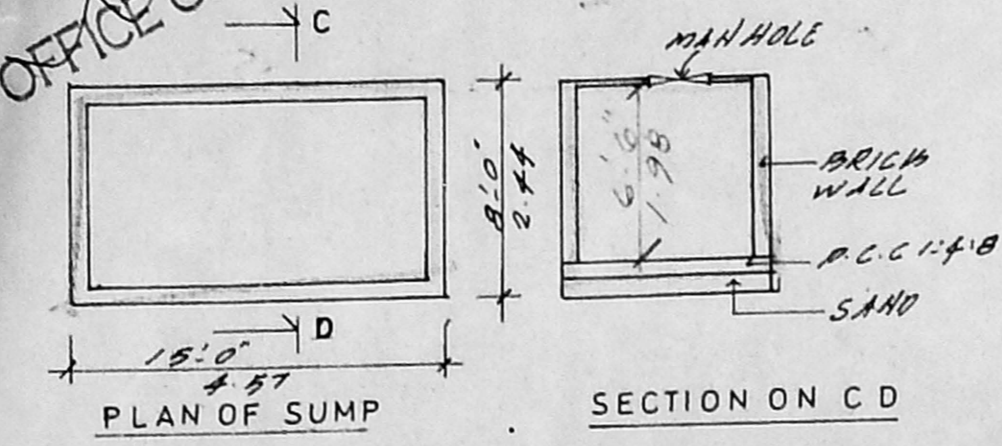

OFFICE COPY

Revised Plan
Drawing No.

CMDA (B) No. 1
C. No. B2/2473/251
Asst. _____
Scrutiny P.A. _____
A.P. _____ D.P. _____

APPROVED
SUBJECT TO THE CONDITIONS IN THIS OFFICE LETTER
No. 65/1/65/1 Date 12.12.2011
FOR MEMBER SECRETARY
CHENNAI METROPOLITAN
DEVELOPMENT AUTHORITY
CHENNAI-600 088

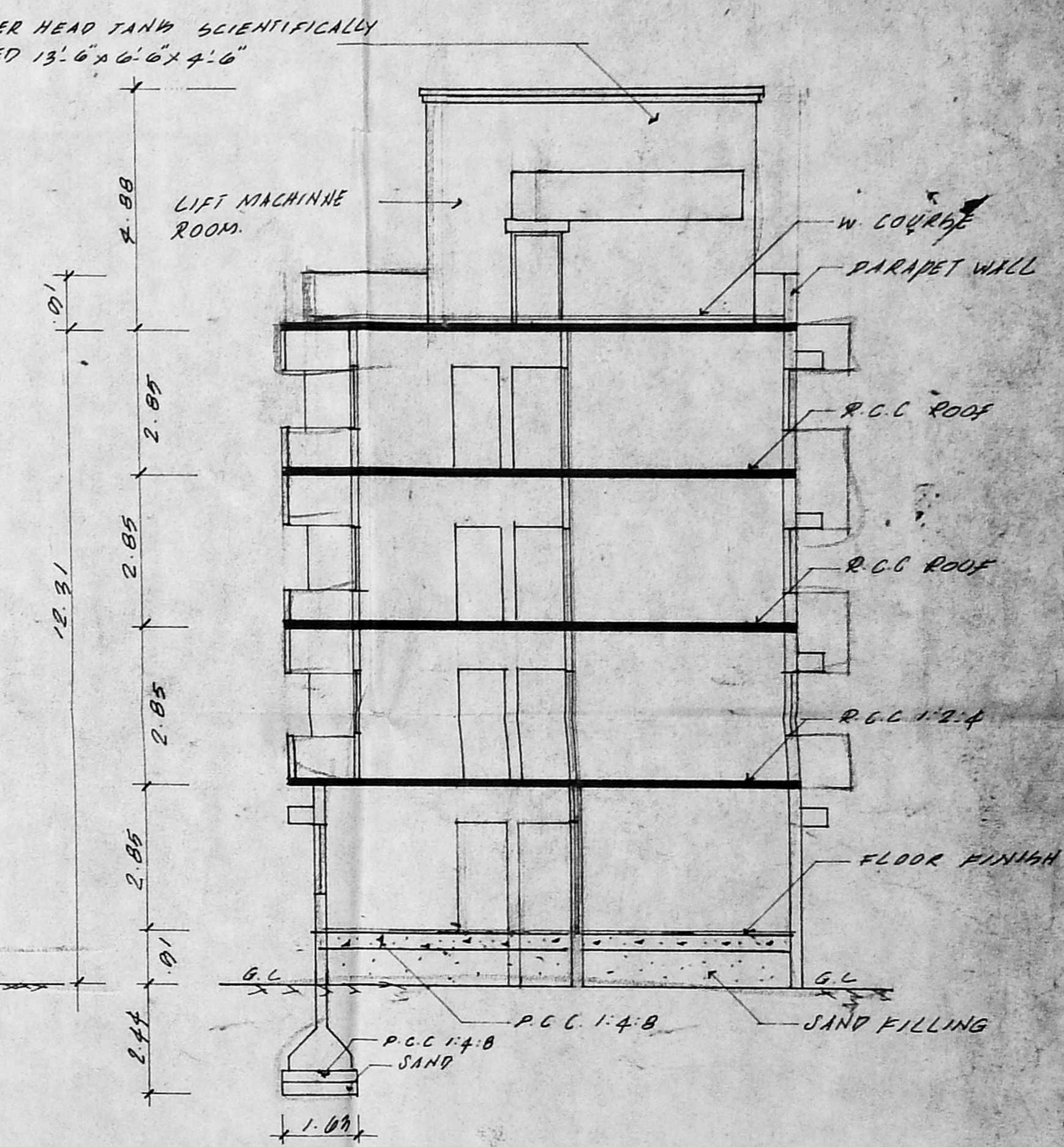
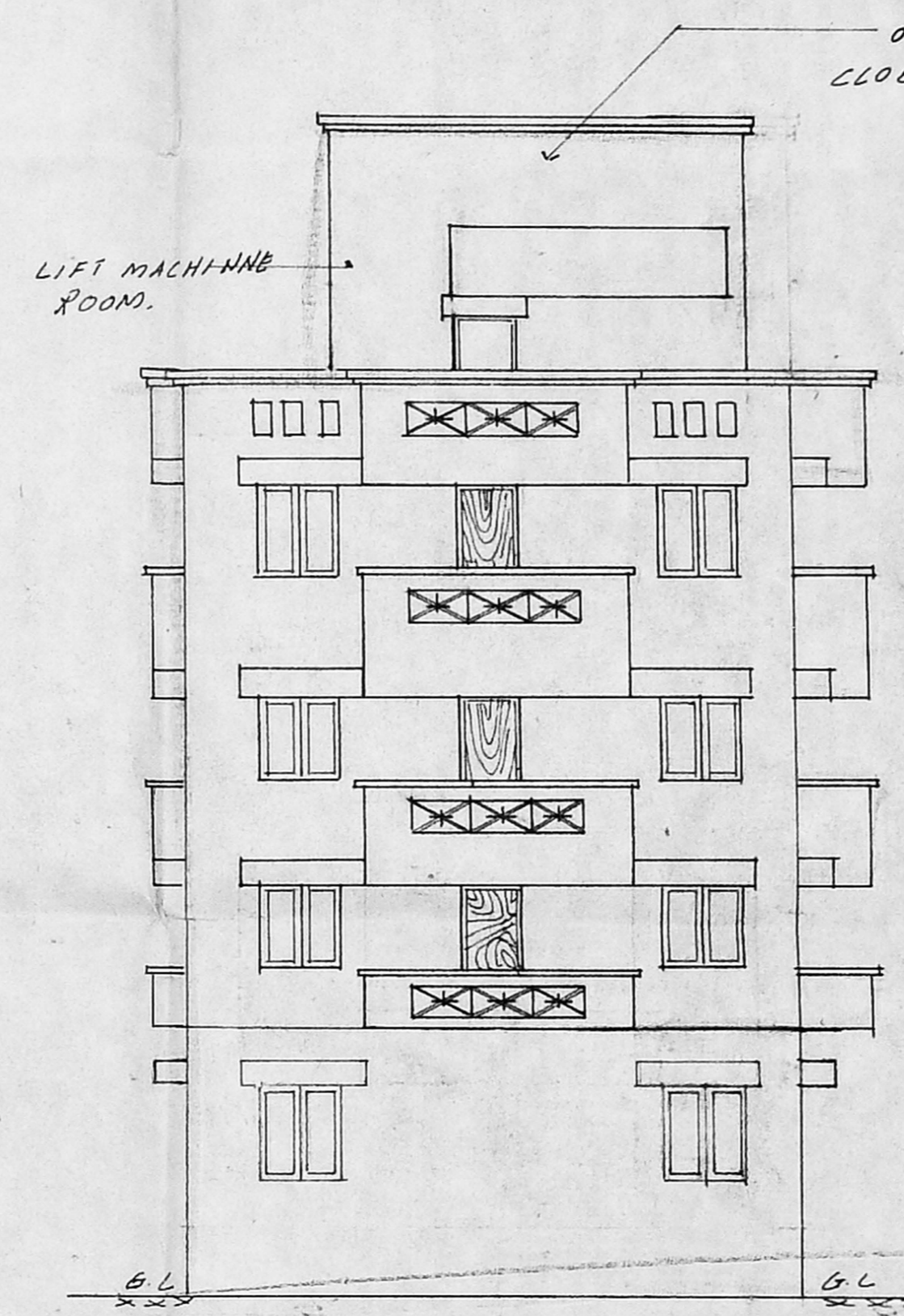
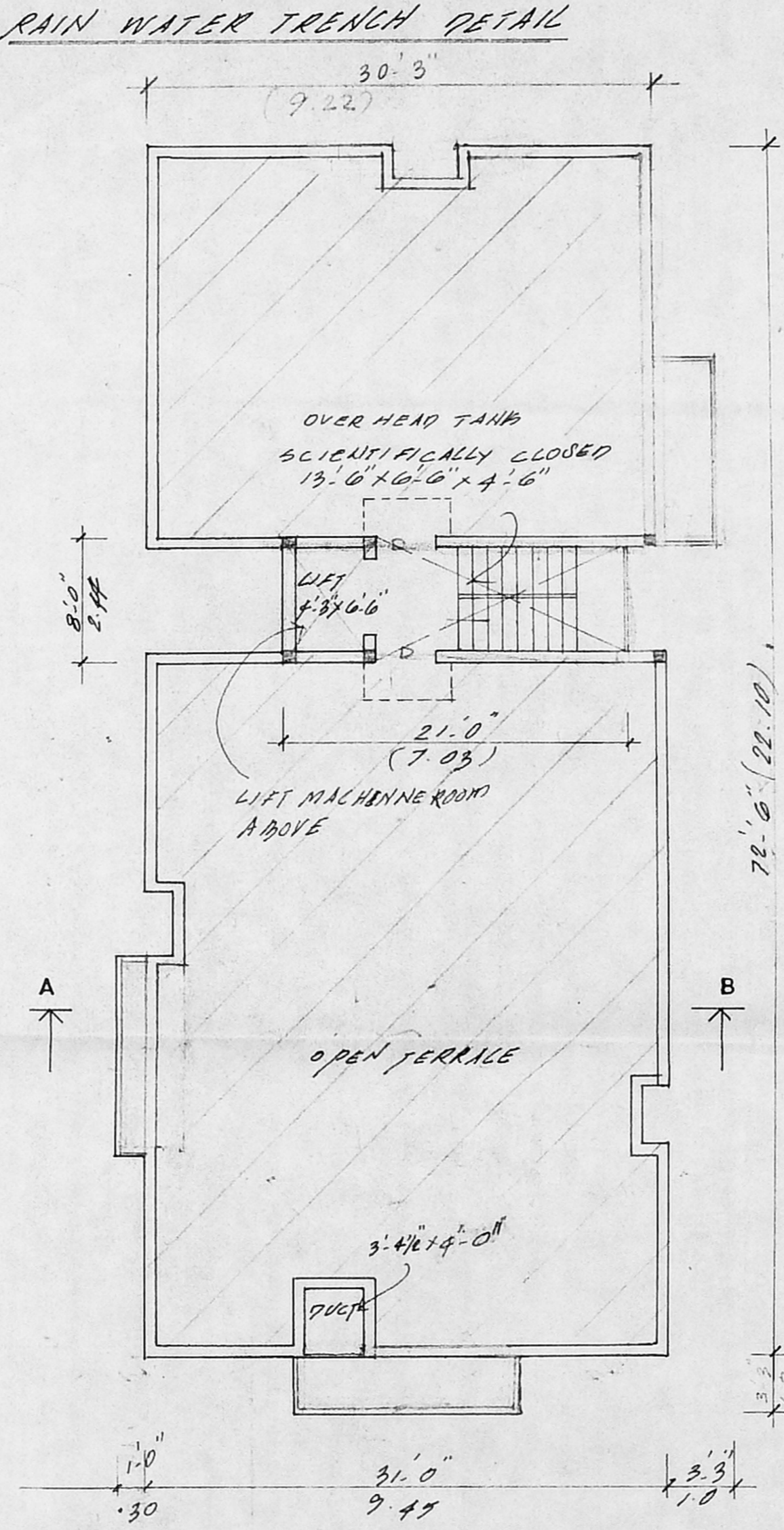
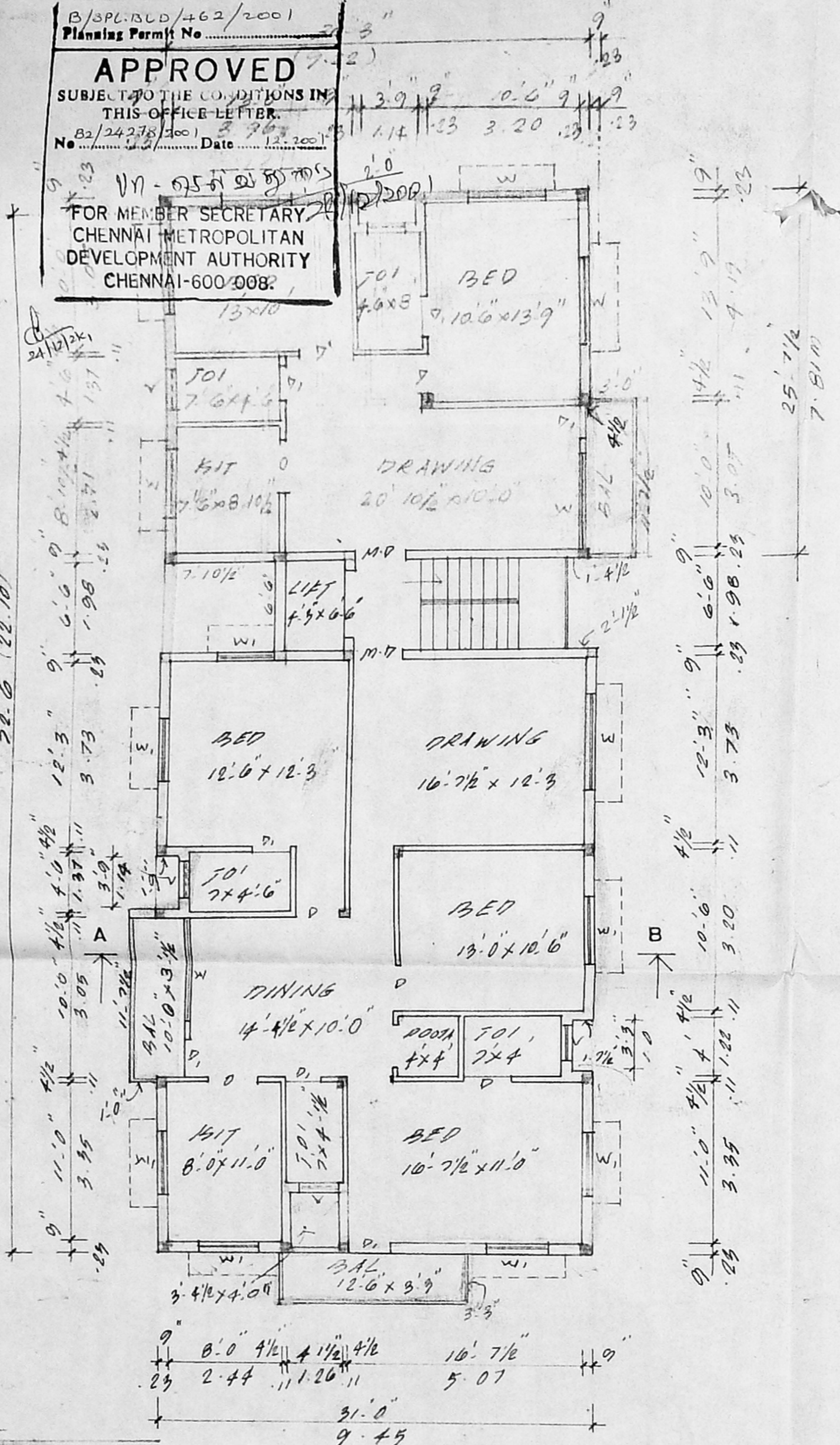
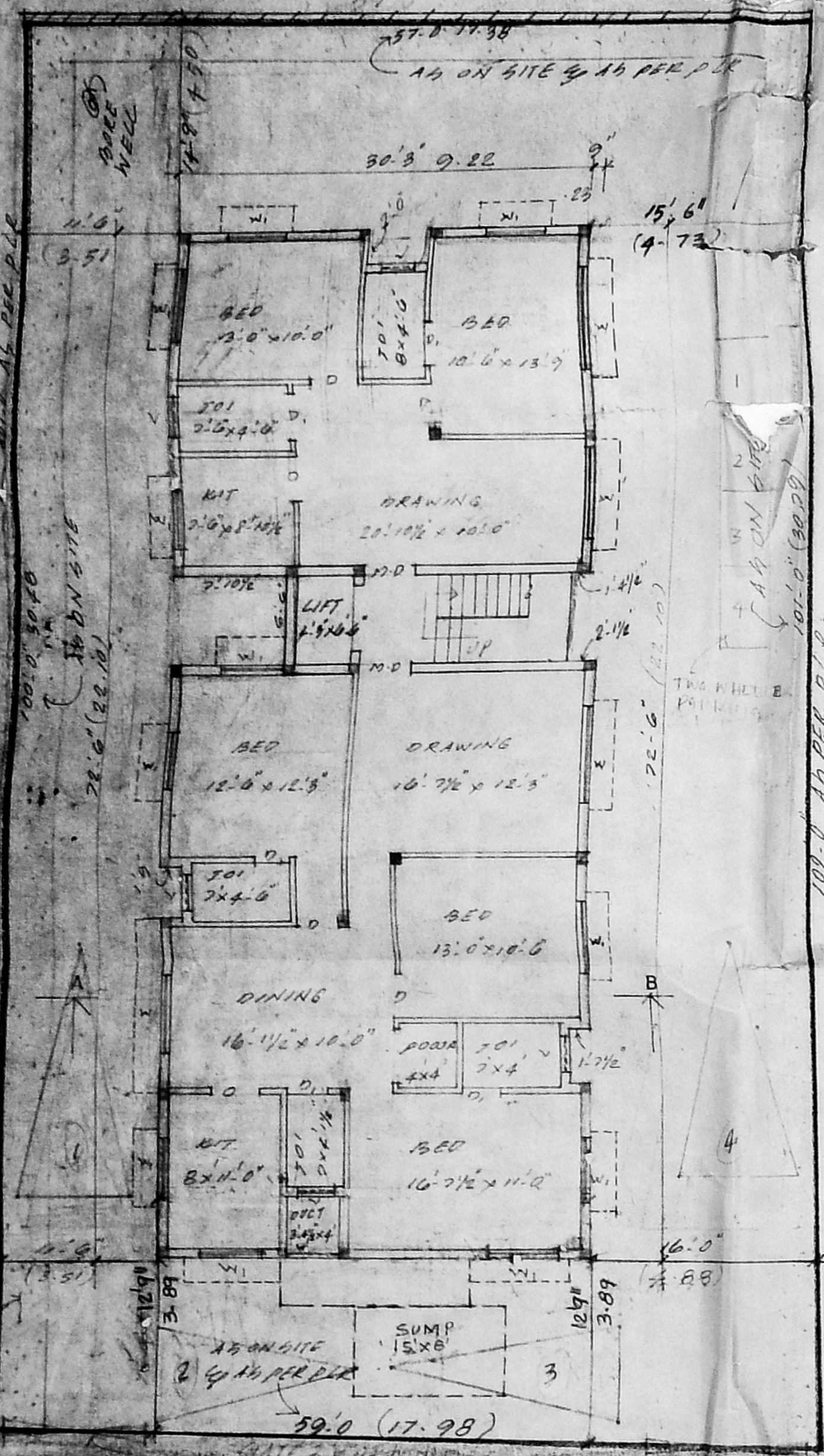

PROPOSED CONSTRUCTION AT RESIDENTIAL BUILDING
AT OLD DOOR NO 28, NEW DOOR 16, BLOCK NO- 40
T-2 NO- 65/1/65/1 UNITED INDIA COLONY 1st
MAIN ROAD HODAM BAKHAM PULIYUR VILLAGES
CHENNAI-24

AREI STATEMENT	
PLOT AREA	543.93 m ²
GROUND FLOOR AREA	1197.93
TYPICAL FLOOR AREA	206.06 x 3 = 618.18 m ²
TOTAL FLOOR AREA	816.10 m ²
F.S.I 1.50	PLOT COVERAGE 38%

JOINERY	
M.D MAIN DOOR	3'3" x 7'0"
D. DOOR	3'0" x 7'0"
D. DOOR	2'0" x 7'0"
W WINDOW	6'0" x 4'6"
W WINDOW	4'0" x 4'6"
V VENTILATOR	2'0" x 2'0"
R.S. ROLLING SHUTTER	16'0" x 7'0"

COLOUR INDEX	
PROPOSED	
ROAD	
SITE	

B. N. S. Kelly
OWNER'S/G.P.A

BE
LICENSED SURVEYOR CLASS-I
CORPORATION OF CHENNAI
REG. No. 207
No. 30 North Usman Road T.NAGAP
CHENNAI - 600 017
LICENSED SURVEYOR